

Appendix 1: Balbriggan Swords Operational Area-(Balbriggan, Ballyboughal, Donabate, Garristown, Loughshinny, Lusk, Oldtown, Naul, Portrane Rowlestown, Rush, Skerries, Swords)

Balbriggan

Commercial Premises, Sports and Community Facilities are Eligible to apply if located on Streets inside the Red Zone below (MC - Major Town Centre) - Balbriggan Harbour; Drogheda Street; Brick Lane; Convent Lane; Chapel Lane; Church Street, Dublin Street, Georges Hill; High Street, Market Green; Mill Race; Naul Road; Quay Street; Railway Street;

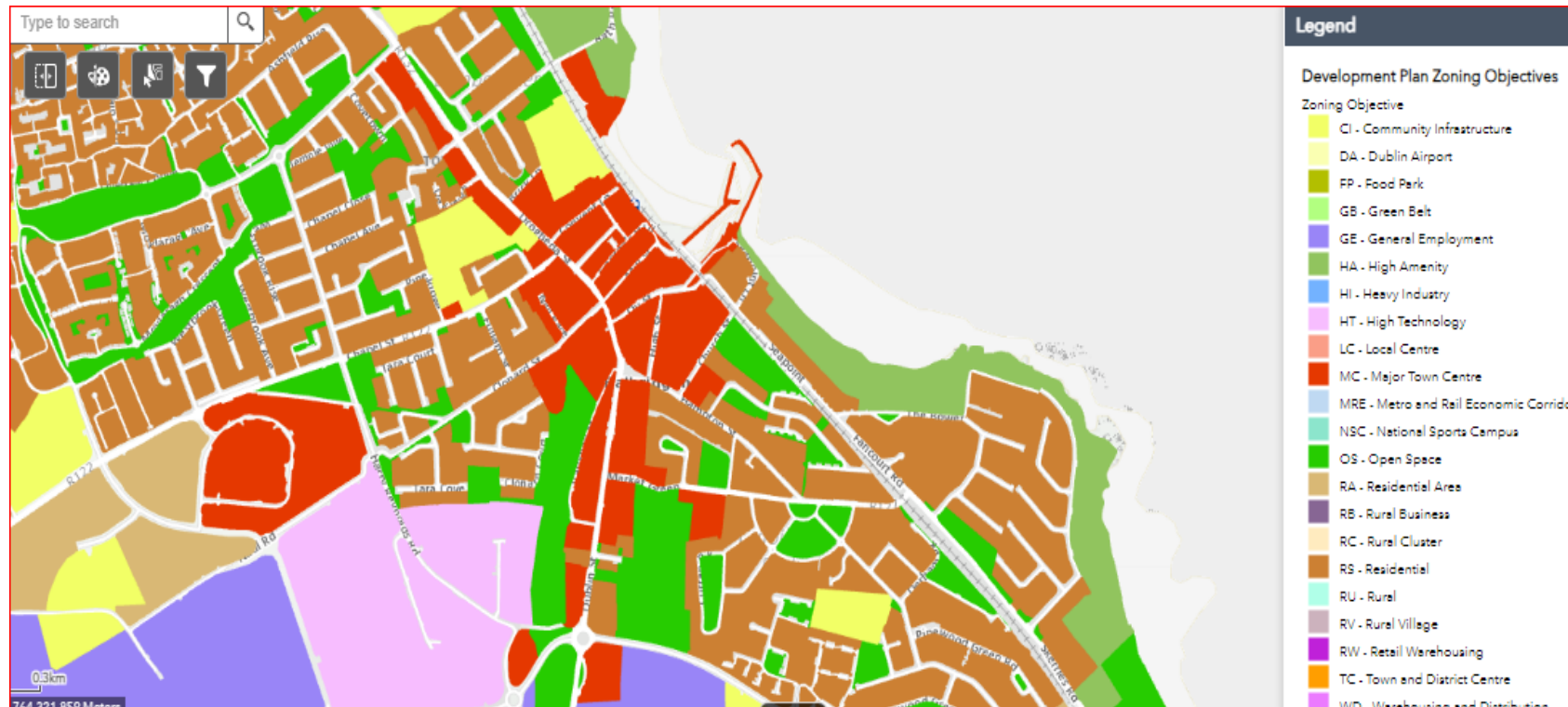

Balrothery

Commercial Premises, Sports and Community Facilities are Eligible to apply if located on Streets inside the Orange Zone below (TC – “Town and District Centre”) only - Main Street, Old Coach Road



Ballyboughal

Commercial Premises, Sports and Community Facilities are Eligible to apply if located on Streets inside the Lilac Zone below ("RV" - Rural Village)
Main Street R108 and R129



Donabate

Commercial Premises, Sports and Community Facilities are Eligible to apply if located on Streets inside the Orange Zone below (TC – “Town and District Centre”) only - Main Street Donabate Village, Hearse Road, New Road, Newbridge Avenue, Prospect Hill Sycamore Hill, Turvey Avenue.

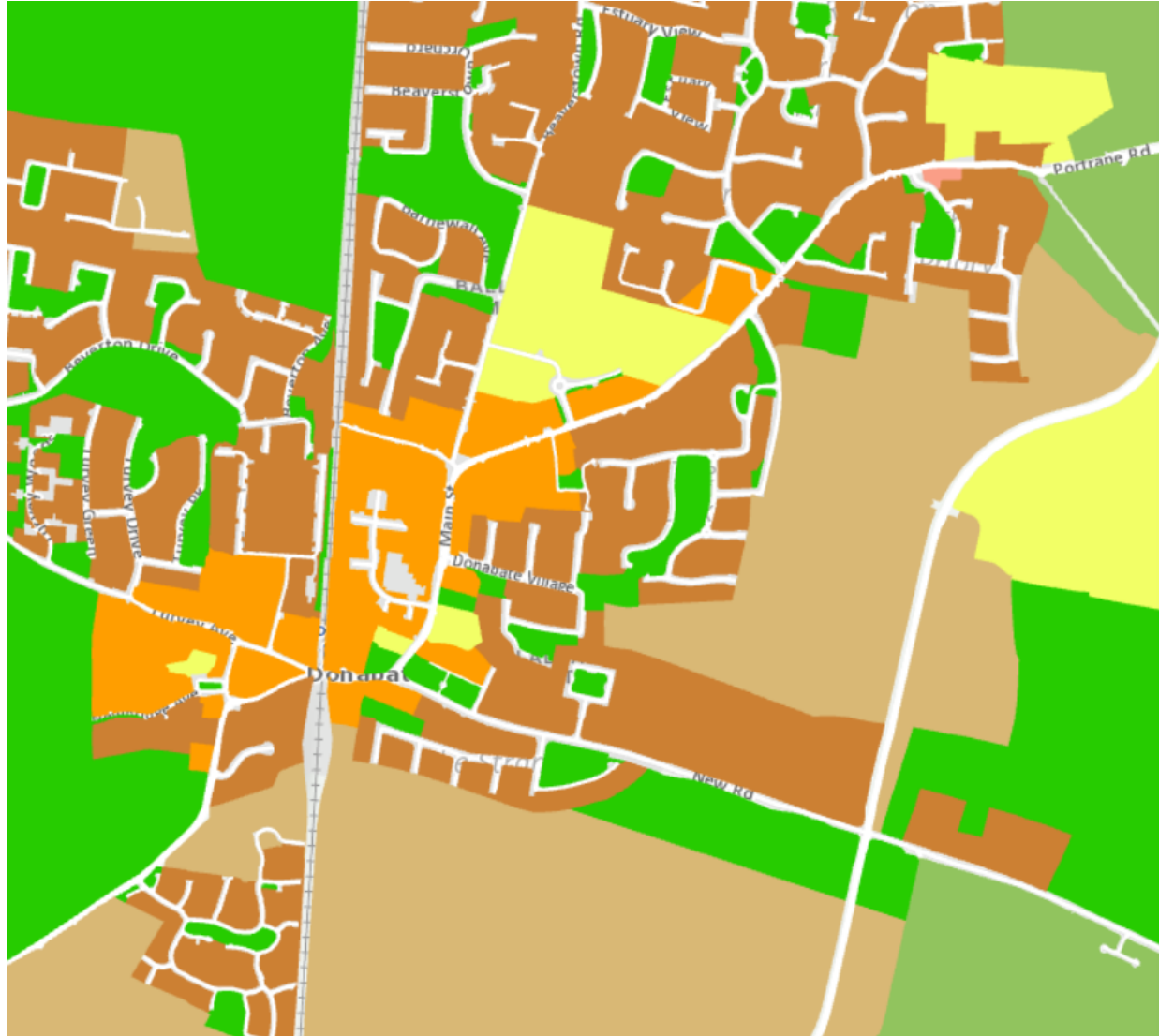

- Zoning Objective
- CI - Community Infrastructure
- DA - Dublin Airport
- FP - Food Park
- GB - Green Belt
- GE - General Employment
- HA - High Amenity
- HI - Heavy Industry
- HT - High Technology
- LC - Local Centre
- MC - Major Town Centre
- MRE - Metro and Rail Economic Corridor
- NSC - National Sports Campus
- OS - Open Space
- RA - Residential Area
- RB - Rural Business
- RC - Rural Cluster
- RS - Residential
- RU - Rural
- RV - Rural Village
- RW - Retail Warehousing
- TC - Town and District Centre
- WD - Warehousing and Distribution
- UNZ - Unzoned

Garristown

Commercial Premises, Sports and Community Facilities are Eligible to apply if located on Streets inside the Lilac Zone below ("RV" - Rural Village) - R130

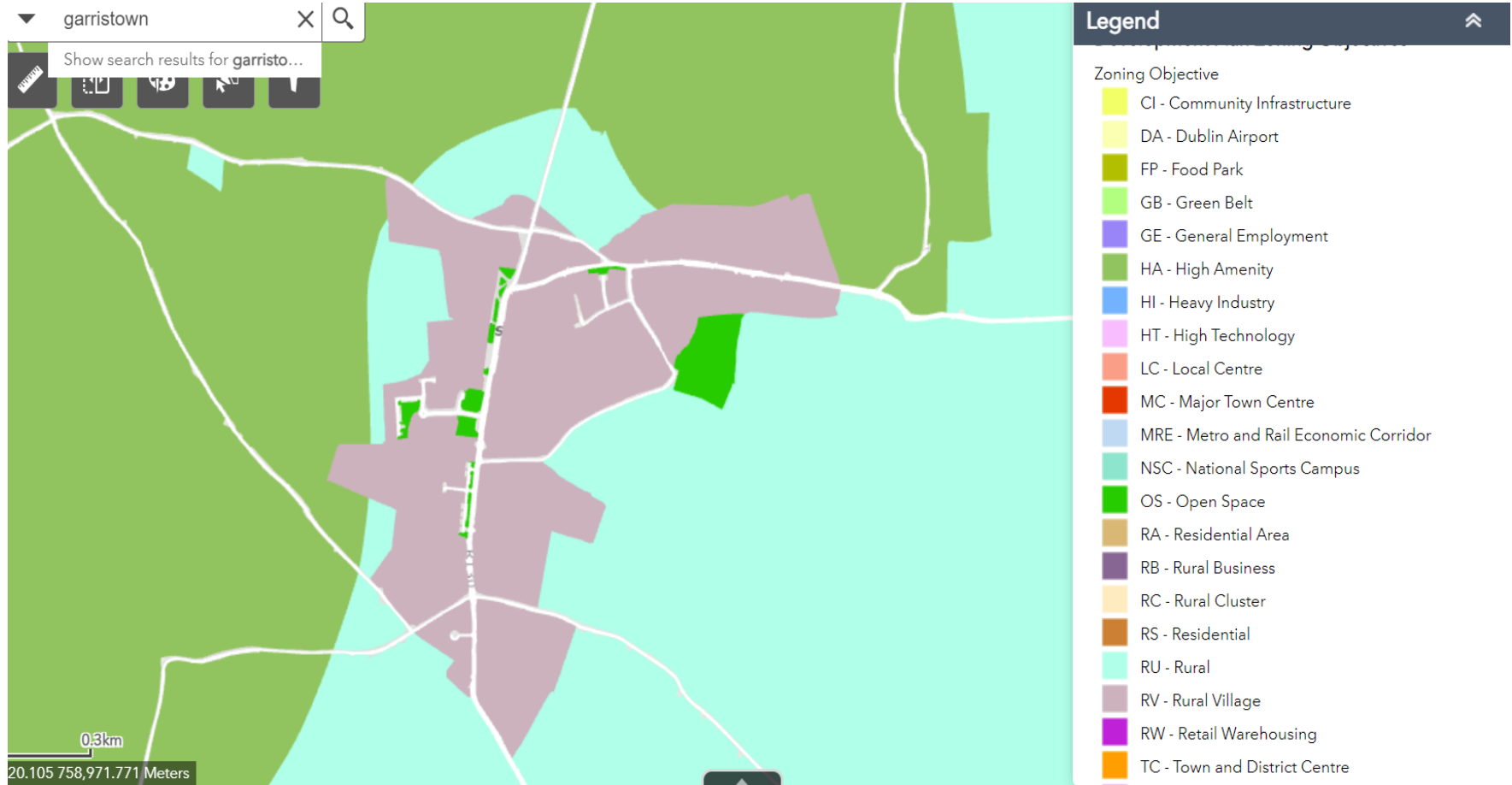

Loughshinny

Commercial Premises, Sports and Community Facilities are Eligible to apply if located on Streets inside the Pink Zone below (“LC” - Local Centre) – Feather Bed Lane junction with R128

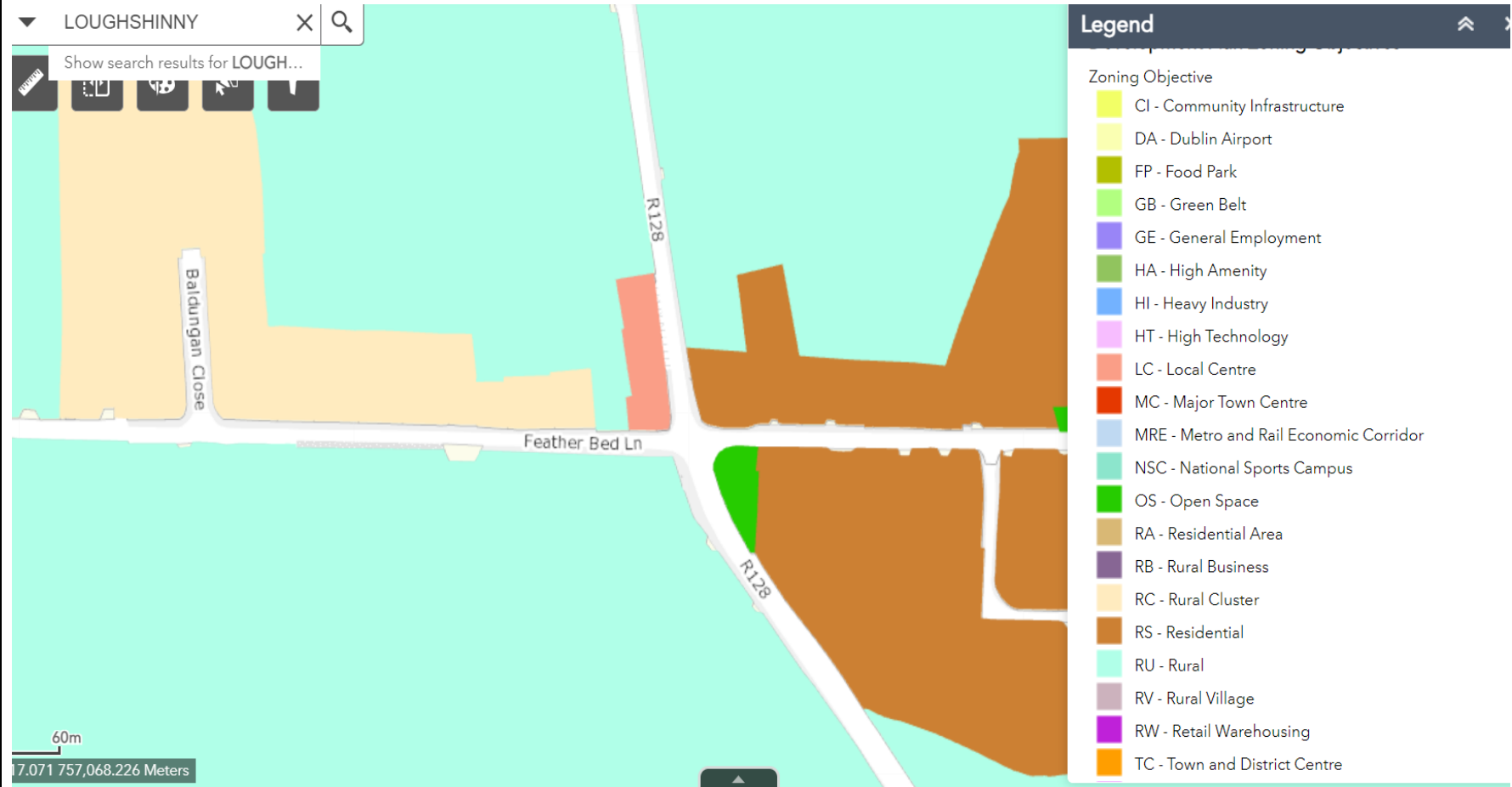

Lusk

Commercial Premises, Sports and Community Facilities are Eligible to apply if located on Streets inside the Orange Zone below (TC – “Town and District Centre”) - Ashe Street, Barrack Lane, Burgage Court, Chapel Road, Church Road, Dublin Road, Fern Hill, Finnegan’s Walk, Loughcommon Lane, Main Street ,Ministers Road, Norseman’s Walk, Post Office Road, Scholar’ Walk, Scholars Mews, Station Road, The Avenue, Tower Mews,Treen Hill,

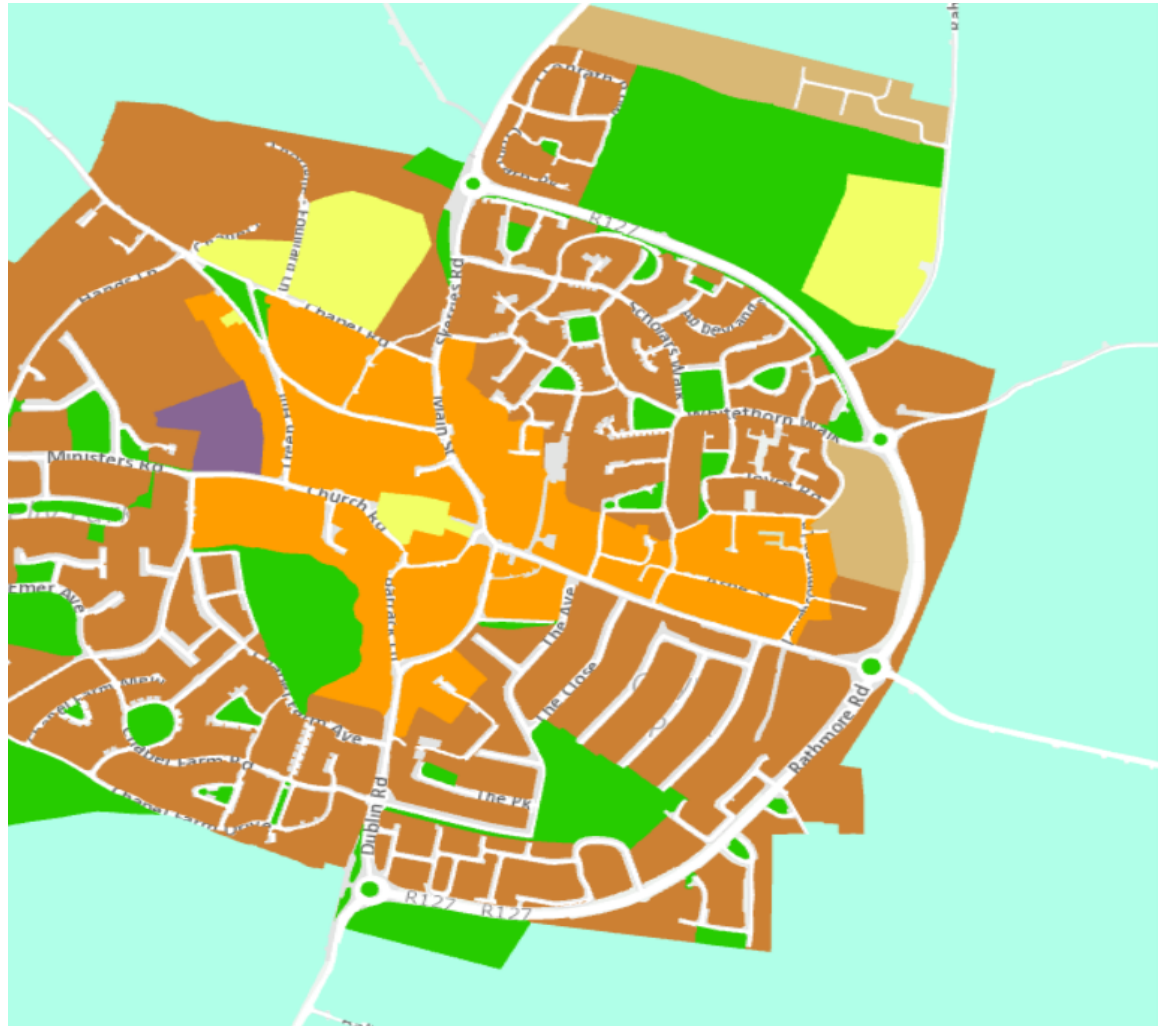

Development Plan Zoning Objectives

- Zoning Objective
- CI - Community Infrastructure
- DA - Dublin Airport
- FP - Food Park
- GB - Green Belt
- GE - General Employment
- HA - High Amenity
- HI - Heavy Industry
- HT - High Technology
- LC - Local Centre
- MC - Major Town Centre
- MRE - Metro and Rail Economic Corridor
- NSC - National Sports Campus
- OS - Open Space
- RA - Residential Area
- RB - Rural Business
- RC - Rural Cluster
- RS - Residential
- RU - Rural
- RV - Rural Village
- RW - Retail Warehousing
- TC - Town and District Centre
- WD - Warehousing and Distribution
- UNZ - Unzoned

Commercial Premises, Sports and Community Facilities are Eligible to apply if located on Streets inside the Lilac Zone below ("RV" - Rural Village) - R108, R122

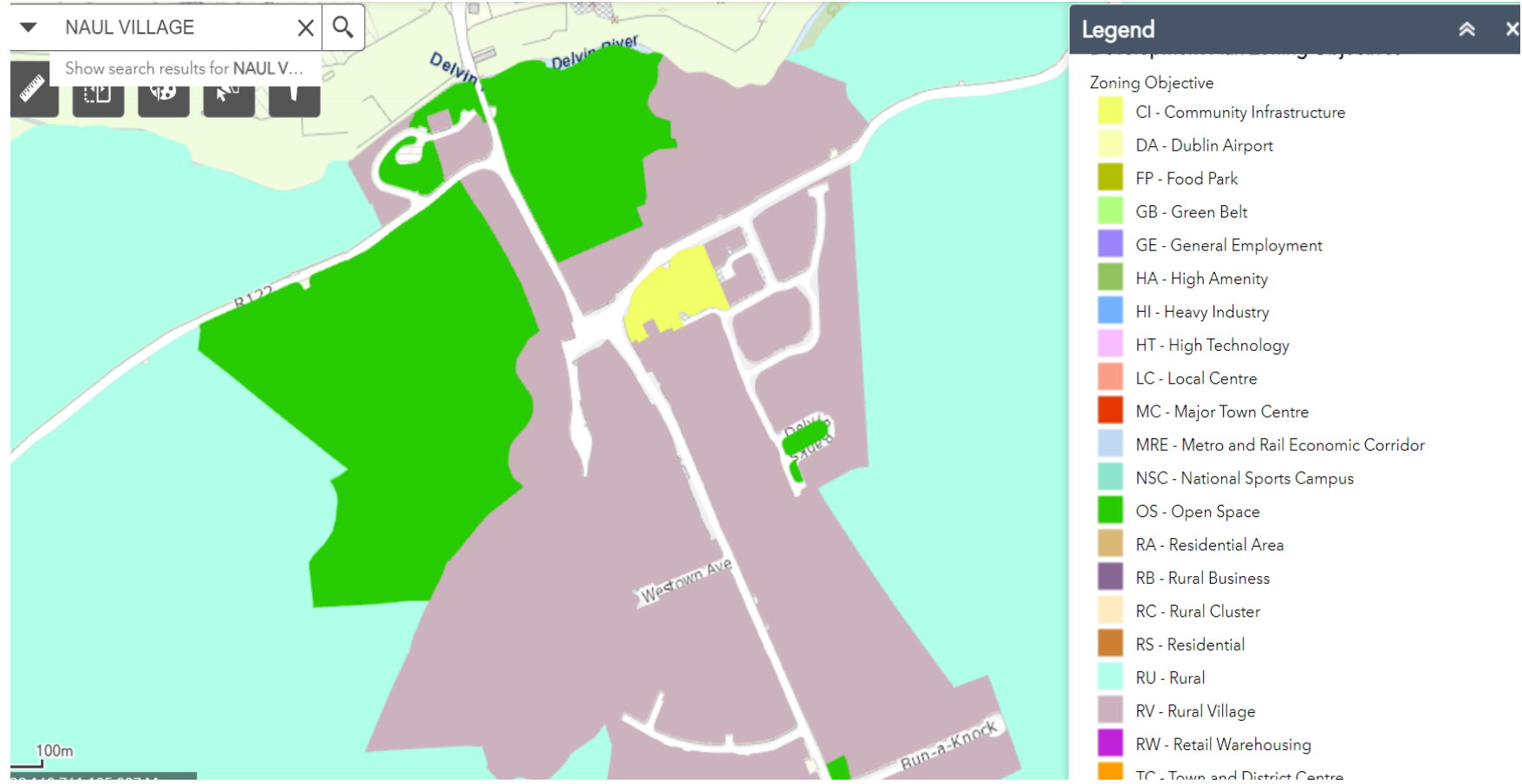

Oldtown

Commercial Premises, Sports and Community Facilities are Eligible to apply if located on Streets inside the Lilac Zone below ("RV" - Rural Village) - R125

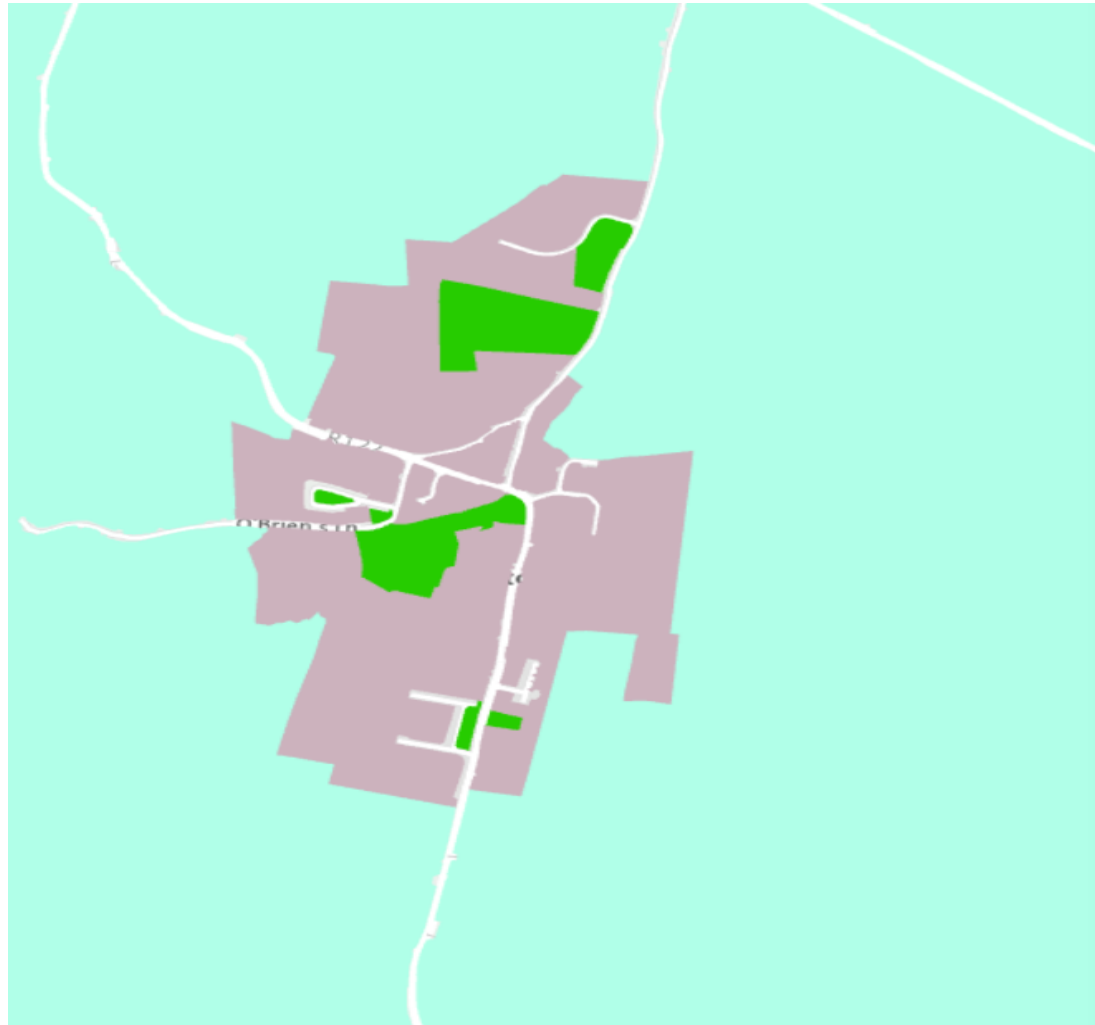

- Zoning Objective
- CI - Community Infrastructure
- DA - Dublin Airport
- FP - Food Park
- GB - Green Belt
- GE - General Employment
- HA - High Amenity
- HI - Heavy Industry
- HT - High Technology
- LC - Local Centre
- MC - Major Town Centre
- MRE - Metro and Rail Economic Corridor
- NSC - National Sports Campus
- OS - Open Space
- RA - Residential Area
- RB - Rural Business
- RC - Rural Cluster
- RS - Residential
- RU - Rural
- RV - Rural Village
- RW - Retail Warehousing
- TC - Town and District Centre
- WD - Warehousing and Distribution
- UNZ - Unzoned

Portrane

Commercial Premises, Sports and Community Facilities are Eligible to apply if located on Streets inside the Pink Zone below ("LC" – Local Centre) - along R126



- Zoning Objective
- CI - Community Infrastructure
- DA - Dublin Airport
- FP - Food Park
- GB - Green Belt
- GE - General Employment
- HA - High Amenity
- HI - Heavy Industry
- HT - High Technology
- LC - Local Centre
- MC - Major Town Centre
- MRE - Metro and Rail Economic Corridor
- NSC - National Sports Campus
- OS - Open Space
- RA - Residential Area
- RB - Rural Business
- RC - Rural Cluster
- RS - Residential
- RU - Rural
- RV - Rural Village
- RW - Retail Warehousing
- TC - Town and District Centre
- WD - Warehousing and Distribution
- UNZ - Unzoned

Rowlestown

Commercial Premises, Sports and Community Facilities are Eligible to apply if located on Streets inside the Lilac Zone below ("RV" - Rural Village) - R125

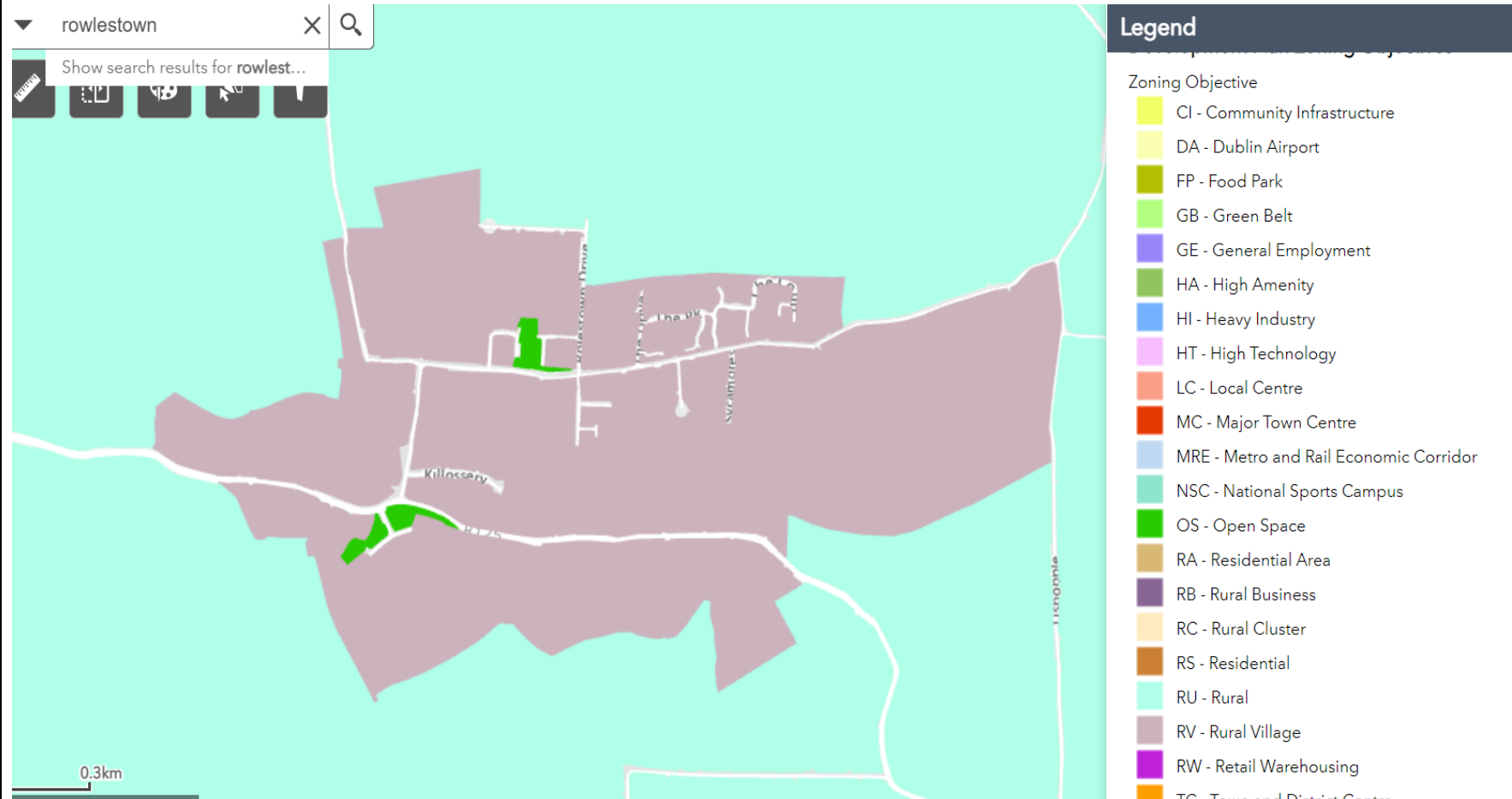

Rush

Commercial Premises, Sports and Community Facilities are Eligible to apply if located on Streets inside the Orange Zone below (TC – “Town and District Centre”) - Barrack Lane, Bawn Road, Bollum Lane, Chapel Green, Cooper’s Lane, Corr’s Lane, Convent Lane, Harbour Road, Hand’s Lane, Lower Main Street, Old Barrack Road, Mill Bank, Old Court Road, Sandy Road, Upper Main Street-

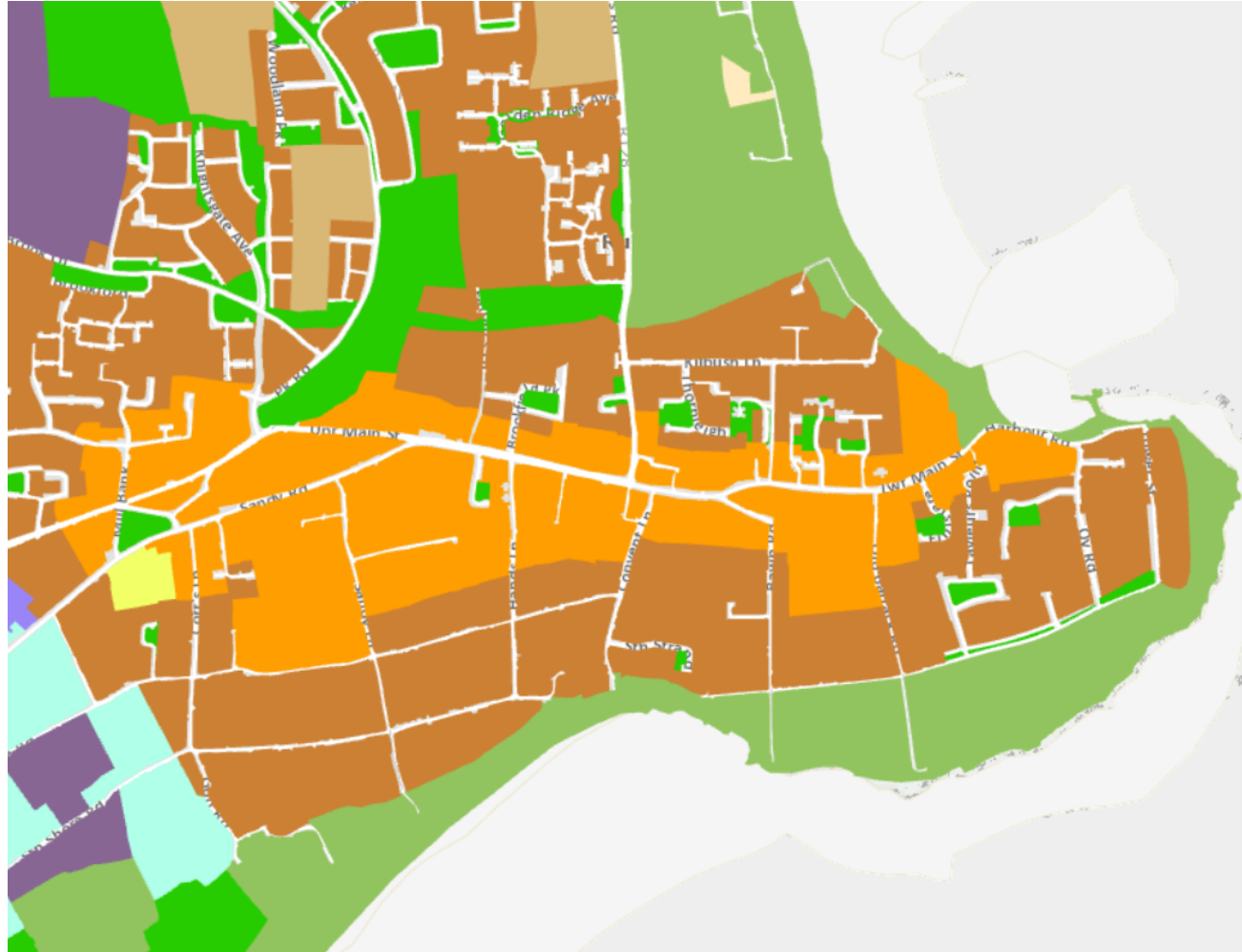

- Zoning Objective
- CI - Community Infrastructure
- DA - Dublin Airport
- FP - Food Park
- GB - Green Belt
- GE - General Employment
- HA - High Amenity
- HI - Heavy Industry
- HT - High Technology
- LC - Local Centre
- MC - Major Town Centre
- MRE - Metro and Rail Economic Corridor
- NSC - National Sports Campus
- OS - Open Space
- RA - Residential Area
- RB - Rural Business
- RC - Rural Cluster
- RS - Residential
- RU - Rural
- RV - Rural Village
- RW - Retail Warehousing
- TC - Town and District Centre
- WD - Warehousing and Distribution
- UNZ - Unzoned

Skerries

Commercial Premises, Sports and Community Facilities are Eligible to apply if located on Streets inside the Orange Zone below (TC – “Town and District Centre”) - Balbriggan Street, Church Street, Callaghan’s Lane, Convent Lane, Fair’s Lane, Heeney’s Lane, Little Strand Street, New Street, Pump Lane, Thomas Hand Street, Quay Street, , The Brock, , The Cross, The Rope Walk ,The Square ,The Stable Yard, Strand Street, South Strand

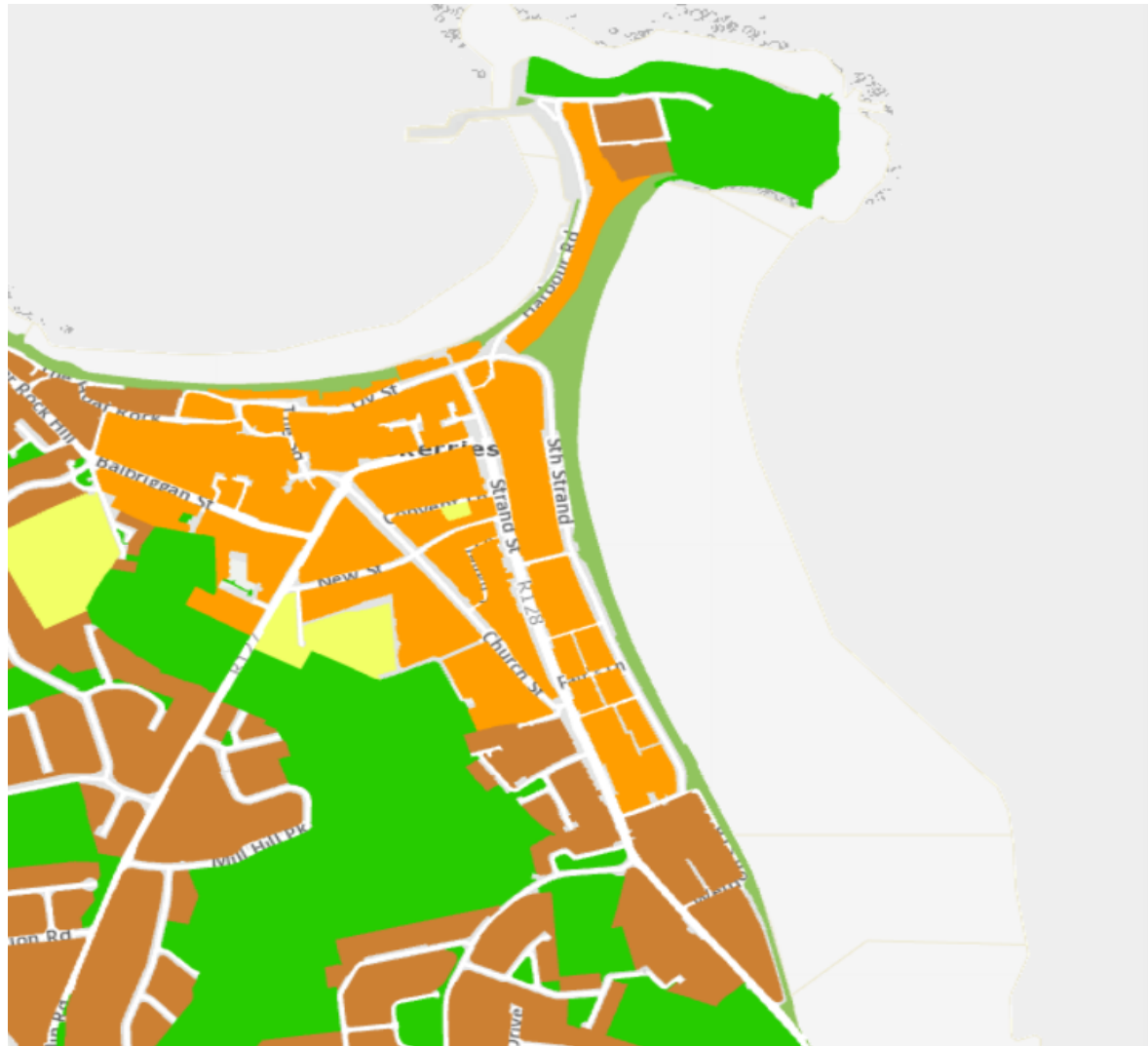

- Zoning Objective
- CI - Community Infrastructure
- DA - Dublin Airport
- FP - Food Park
- GB - Green Belt
- GE - General Employment
- HA - High Amenity
- HI - Heavy Industry
- HT - High Technology
- LC - Local Centre
- MC - Major Town Centre
- MRE - Metro and Rail Economic Corridor
- NSC - National Sports Campus
- OS - Open Space
- RA - Residential Area
- RB - Rural Business
- RC - Rural Cluster
- RS - Residential
- RU - Rural
- RV - Rural Village
- RW - Retail Warehousing
- TC - Town and District Centre
- WD - Warehousing and Distribution
- UNZ - Unzoned

Swords

Commercial Premises, Sports and Community Facilities are Eligible to apply if located on Streets inside the Red Zone below (MC - Major Town Centre) - Bridge Street, Church Road, Forster's Way, Forest Road, Main Street, Malahide Road, Mainscourt, North Street, River Mall, The Plaza, Well Road

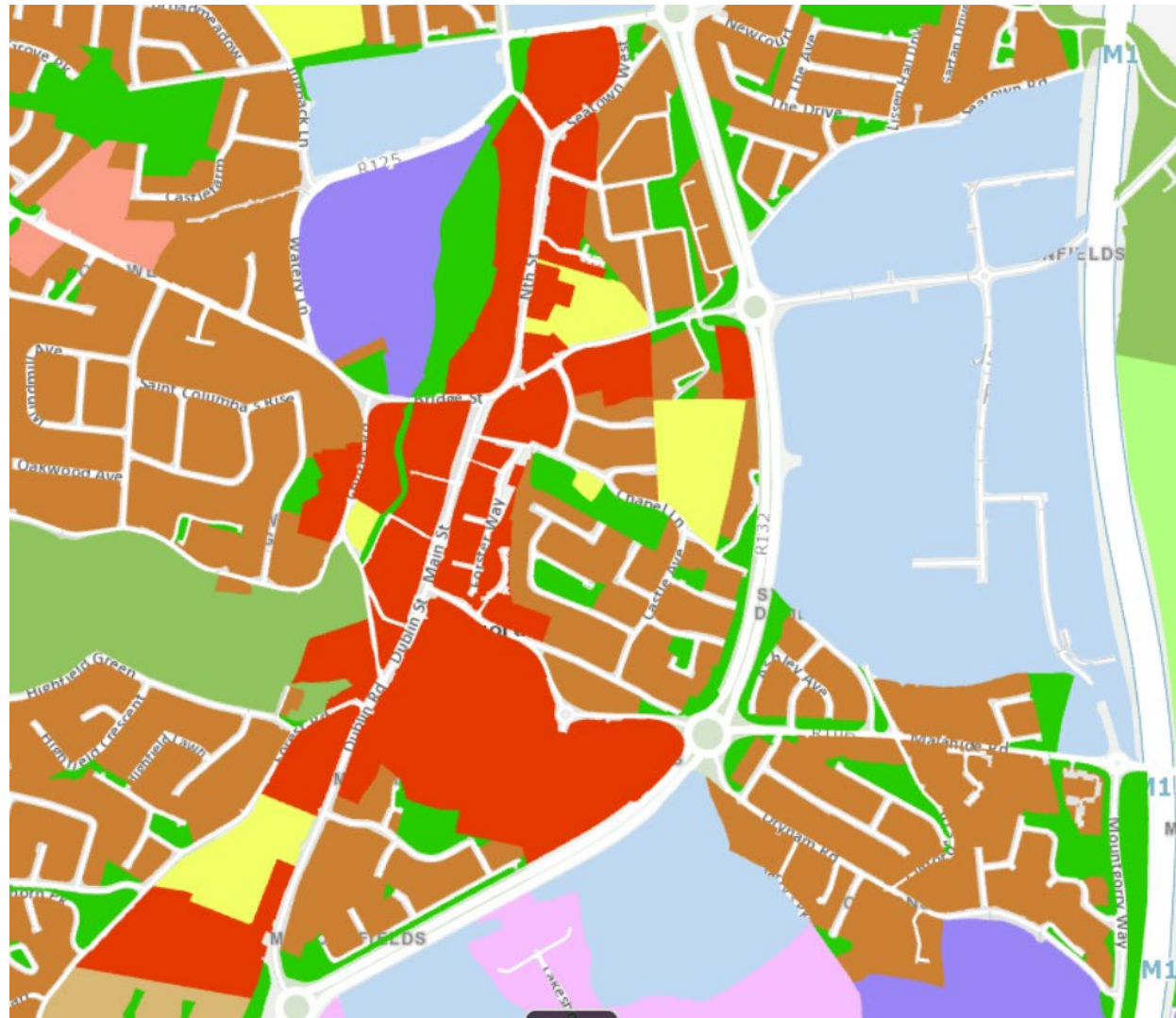

- Development Plan Zoning Objectives
- Zoning Objective
 - CI - Community Infrastructure
 - DA - Dublin Airport
 - FP - Food Park
 - GB - Green Belt
 - GE - General Employment
 - HA - High Amenity
 - HI - Heavy Industry
 - HT - High Technology
 - LC - Local Centre
 - MC - Major Town Centre
 - MRE - Metro and Rail Economic Corridor
 - NSC - National Sports Campus
 - OS - Open Space
 - RA - Residential Area
 - RB - Rural Business
 - RC - Rural Cluster
 - RS - Residential
 - RU - Rural
 - RV - Rural Village
 - RW - Retail Warehousing
 - TC - Town and District Centre
 - WD - Warehousing and Distribution
 - UNZ - Unzoned

